

राष्ट्रीय मूल्यांकन एवं प्रत्यायन परिषद

विश्वविद्यालय अनुदान आयोग का स्वायत्त संस्थान

NATIONAL ASSESSMENT AND ACCREDITATION COUNCIL

An Autonomous Institution of the University Grants Commission

Certificate of Accreditation

*The Executive Committee of the
National Assessment and Accreditation Council
on the recommendation of the duly appointed
Peer Team is pleased to declare the
Haldia Institute of Technology
Haldia, Purba Medinipur,
affiliated to Maulana Abul Kalam Azad University of Technology,
West Bengal as
Accredited
with CGPA of 3.31 on seven point scale
at A grade
valid up to September 15, 2021*

Date : September 16, 2016

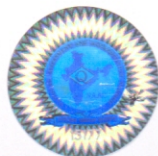

D. Singh
Director



राष्ट्रीय मूल्यांकन एवं प्रत्यायन परिषद

विश्वविद्यालय अनुदान आयोग का स्वायत्त संस्थान

NATIONAL ASSESSMENT AND ACCREDITATION COUNCIL

An Autonomous Institution of the University Grants Commission

Quality Profile

Name of the Institution : Haldia Institute of Technology

Place : Haldia, Purba Medinipur, West Bengal

Criteria	Weightage (W_i)	Criterion-wise Weighted Grade Point (Cr WGP _i)	Criterion-wise Grade Point Averages (Cr WGP _i / W_i)
I. Curricular Aspects	100	350	3.50
II. Teaching-Learning and Evaluation	350	1140	3.26
III. Research, Consultancy and Extension	150	440	2.93
IV. Infrastructure and Learning Resources	100	370	3.70
V. Student Support and Progression	100	350	3.50
VI. Governance, Leadership & Management	100	330	3.30
VII. Innovations and Best Practices	100	330	3.30
Total	$\sum_{i=1}^7 W_i = 1000$	$\sum_{i=1}^7 (Cr WGP_i) = 3310$	

$$\text{Institutional CGPA} = \frac{\sum_{i=1}^7 (Cr WGP_i)}{\sum_{i=1}^7 W_i} = \frac{3310}{1000} = \boxed{3.31}$$

Grade = A

Date : September 16, 2016

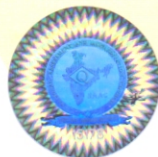

Director

- This certification is valid for a period of Five years with effect from September 16, 2016
- An institutional CGPA on seven point scale in the range of 3.76 - 4.00 denotes A⁺⁺ grade, 3.51 - 3.75 denotes A⁺ grade, 3.01 - 3.50 denotes A grade, 2.76 - 3.00 denotes B⁺⁺ grade, 2.51 - 2.75 denotes B⁺ grade, 2.01 - 2.50 denotes B grade, 1.51 - 2.00 denotes C grade
- Scores rounded off to the nearest integer